Guide me, O thou great Redeemer

(Cwm Rhondda)
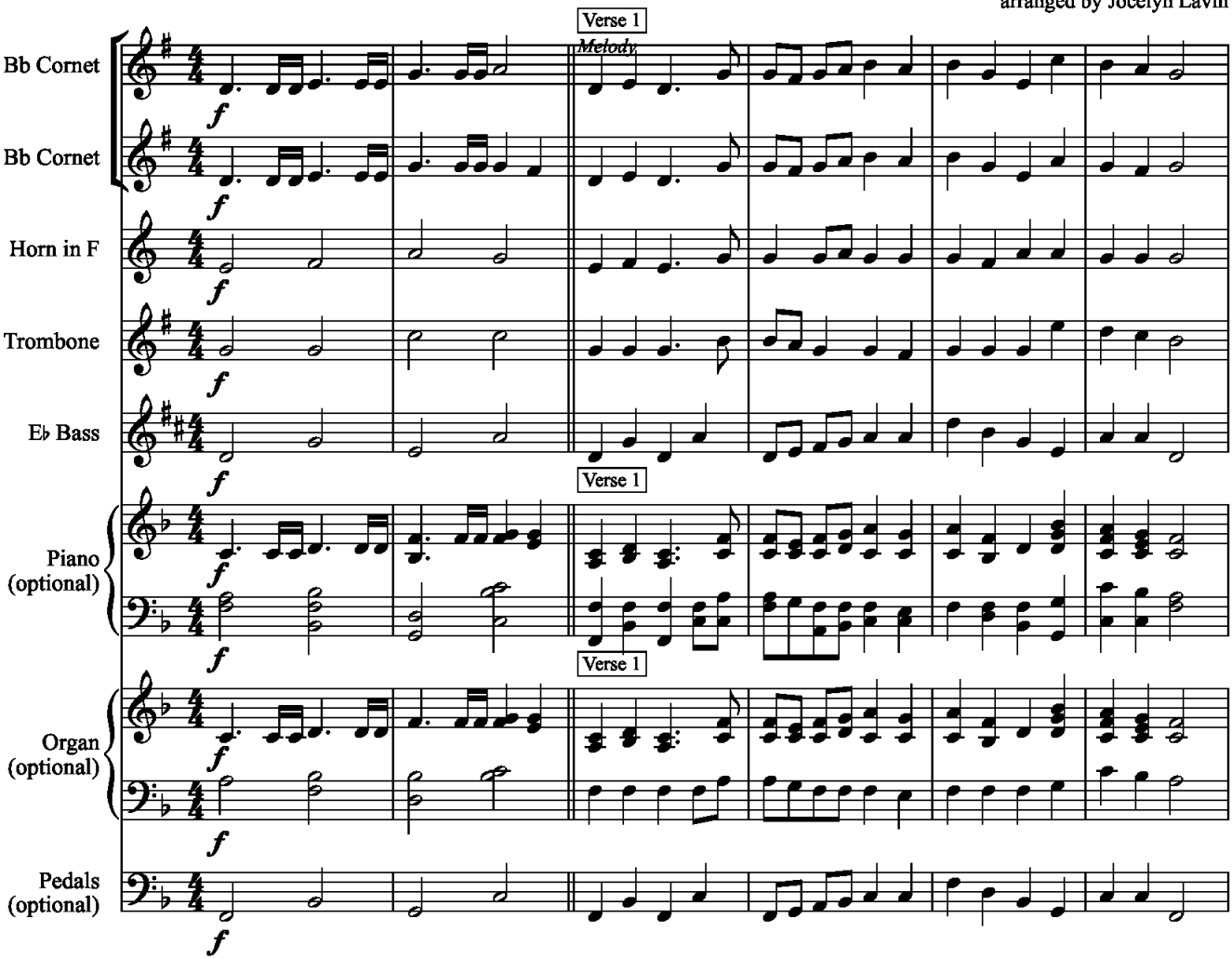
John Hughes
arranged by Jocelyn Lavin